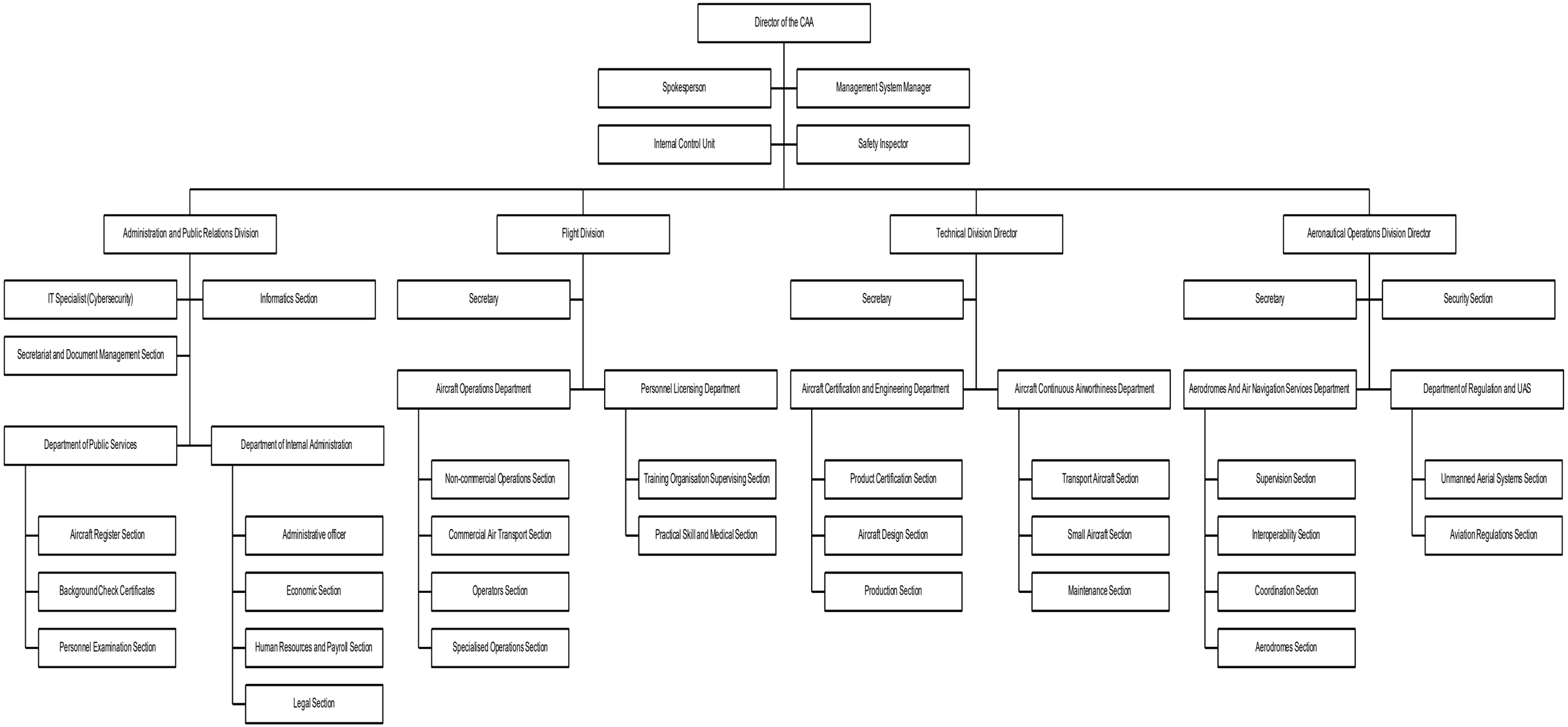
Director of the CAA
Spokesperson
Management System Manager
Internal Control Unit
Safety Inspector
Administration and Public Relations Division
Flight Division
Technical Division Director
Aeronautical Operations Division Director
IT Specialist (Cybersecurity)
Informatics Section
Secretariat and Document Management Section
Department of Public Services
Aircraft Register Section
Background Check Certificates
Personnel Examination Section
Department of Internal Administration
Administrative officer
Economic Section
Human Resources and Payroll Section
Legal Section
Secretary
Aircraft Operations Department
Non-commercial Operations Section
Commercial Air Transport Section
Operators Section
Specialised Operations Section
Personnel Licensing Department
Training Organisation Supervising Section
Practical Skill and Medical Section
Secretary
Aircraft Certification and Engineering Department
Product Certification Section
Aircraft Design Section
Production Section
Aircraft Continuous Airworthiness Department
Transport Aircraft Section
Small Aircraft Section
Maintenance Section
Secretary
Security Section
Aerodromes And Air Navigation Services Department
Supervision Section
Interoperability Section
Coordination Section
Aerodromes Section
Department of Regulation and UAS
Unmanned Aerial Systems Section
Aviation Regulations Section